OFFICIAL TABLE OF ORGANIZATION
OHIO DEPARTMENT OF MEDICAID
DIRECTOR'S OFFICE
MCD000001

8/28/2023

Legend	
	Internal Interim
	External Interim
	Vacant
	TWL
	DAS Employee

Medicaid Director
20093985 (22U)
Director 4
Maureen Corcoran

Executive Suite

Communication – MCD160001
Elizabeth Lawless - Deputy Director
20086627 (22U)

Legislation
Lindsey Brigano - Deputy Director
20098854 (22U)

Strategic Initiatives - MCD130001
Marisa Weisel - Deputy Director
20097421 (22U)

Project Management Office – MCD300001
James Tassie – Deputy Director
20045366 (22U)

Chief of Staff
MCD200001
20094411 (22U)
Deputy Director
Earnika Pitts

20036529 (22U)
Program Adm 3
Sherri Trott

Operations
MCD800001
20073174 (22U)
Deputy Director
Roger Fouts

Managed Care
MCD600001
20094479 (22U)
Deputy Director
Vacant Richardson

Policy
MCD900001
20097459 (22U)
Deputy Director
Patrick Beatty

Health Innovation & Quality
MCD500001
20045297 (22U)
Physician Adm 3
Mary Applegate

Fiscal Operations
MCD120001
20036644 (22U)
Deputy Director
Vacant Horn

TWL
20096550 (22U)
Deputy Director 5
James Travis Moore

Information & Technology Services
MCD400001
20086591 (22U)
Deputy Director
Darlean Cummings

Legal Counsel
MCD140001
20097465 (22U)
Deputy Director
Steven Voigt

Data Governance & Analysis
MCD150001
20099321 (22U)
Deputy Director
Steven Stearmer

OFFICIAL TABLE OF ORGANIZATION
OHIO DEPARTMENT OF MEDICAID
DATA GOVERNANCE & ANALYSIS
MCD150001
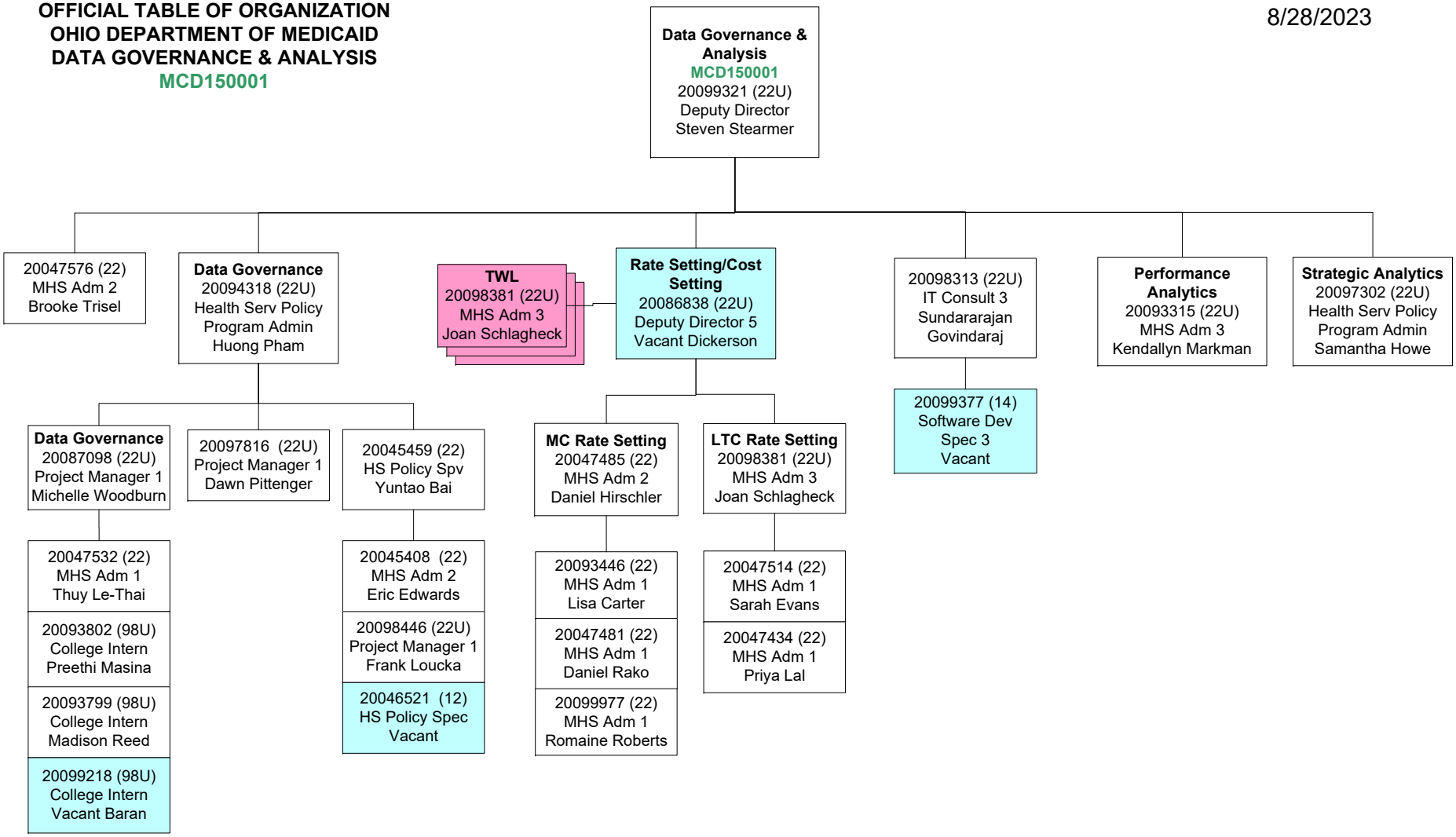
8/28/2023